Solfejos:

1

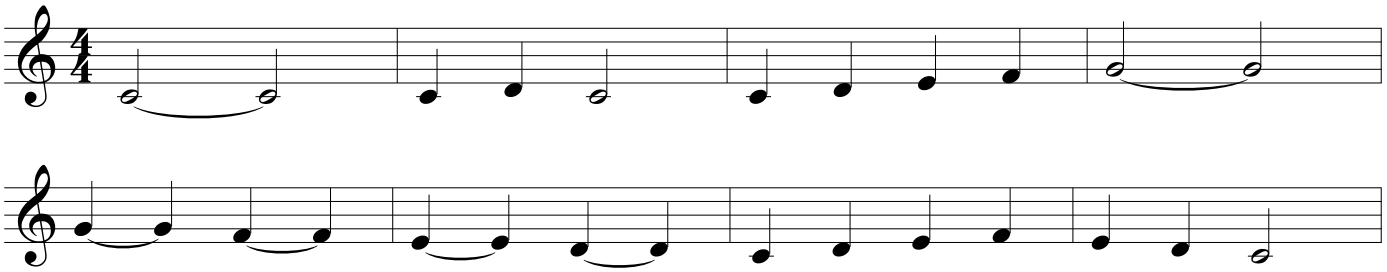

2

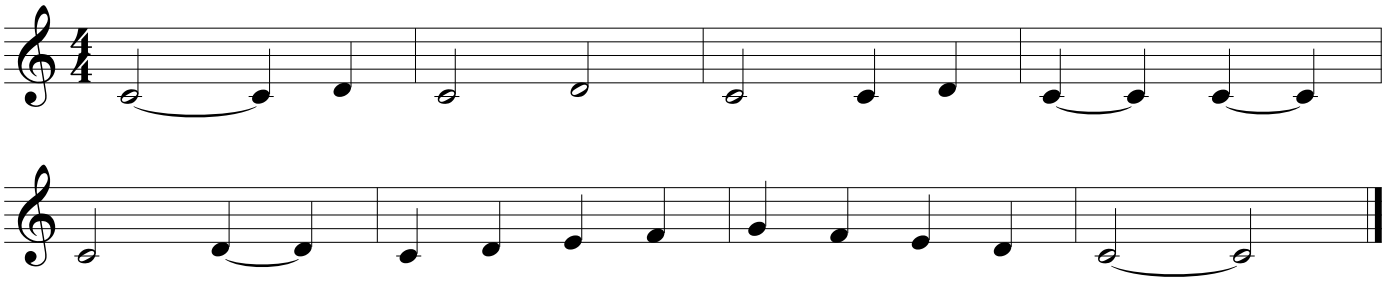

3

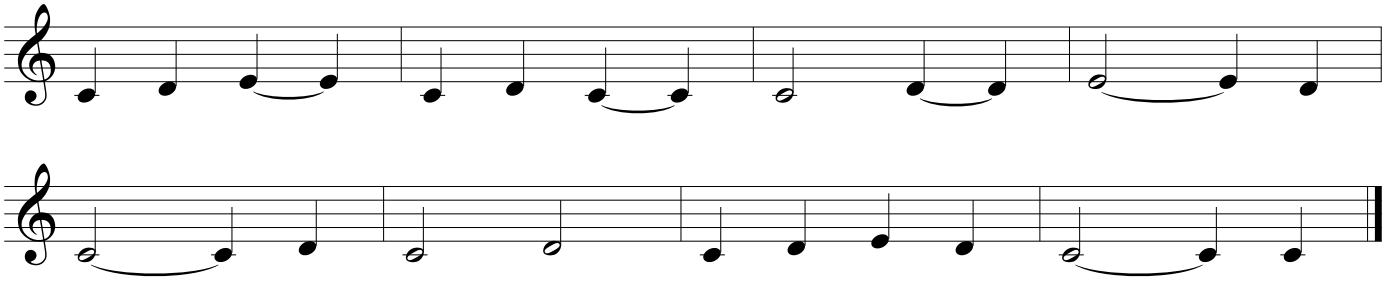

Posicionamento dos colchetes:
Os colchetes são colocados sempre ao lado direito das hastes:

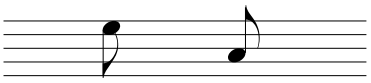

Exercícios:

1 Complete as figuras abaixo para obter colcheias acrescentando hastes e colchetes:

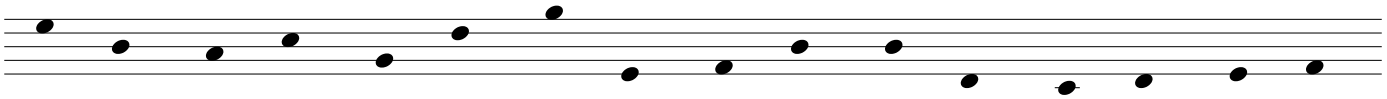

2 Indique a duração total após o efeito da ligadura. Veja o exemplo:

Ex.:

3 Substitua as notas ligadas por uma figura de duração equivalente. Veja o exemplo:

Ex.: