FIGURAS MUSICAIS

1 **Indique o nome de cada figura musical abaixo:**

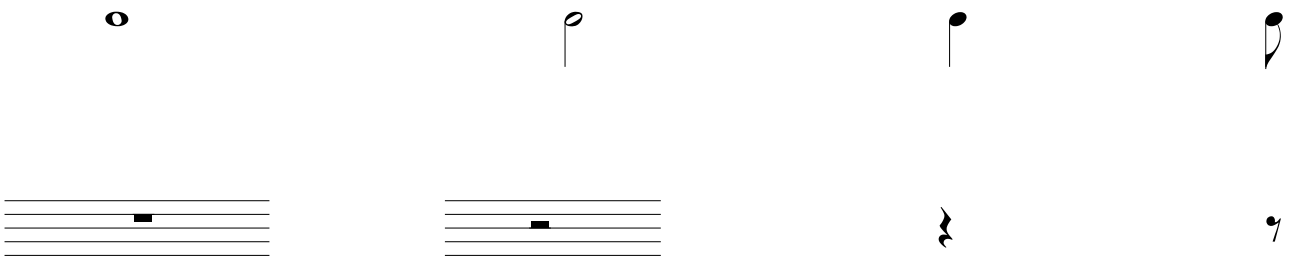

2 **Partes das figuras:**

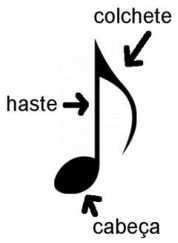

Copie 3 vezes cada figura musical abaixo:

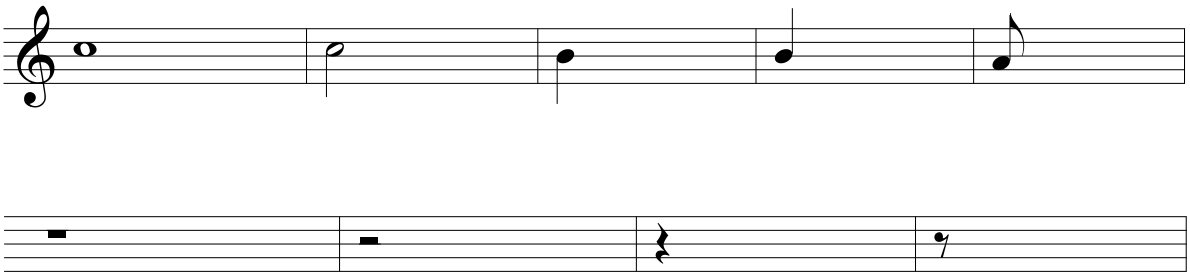

3 **Regra para a grafia correta das hastes:**

Se a cabeça da nota sobe acima da 3ª linha, a haste vai **para baixo**.
Se a cabeça da nota desce abaixo da 3ª linha, a haste vai **para cima**.
Se a cabeça da nota está sobre a 3ª linha, a haste pode ir **para ambos os lados**.

Obs.:

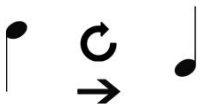

Exemplo: **Complete com as hastes:**

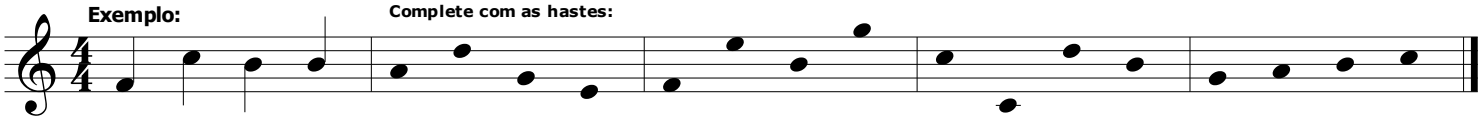

4 **Para solfejar:**

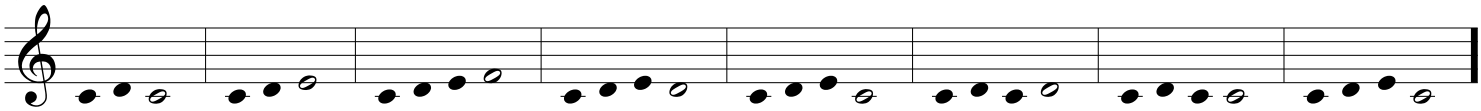

5 **Ditado de 4 notas:**

Escreva as cabeças das notas na pauta de acordo com a ordem escutada. Partiremos sempre do dó central.

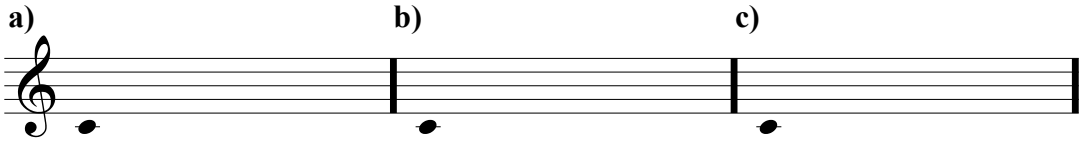

6 **Estudos rítmicos:**

(marcar o ritmo com palmas)

1)

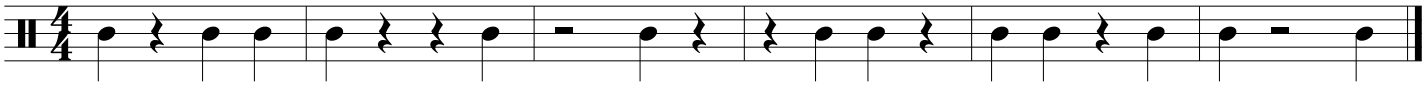
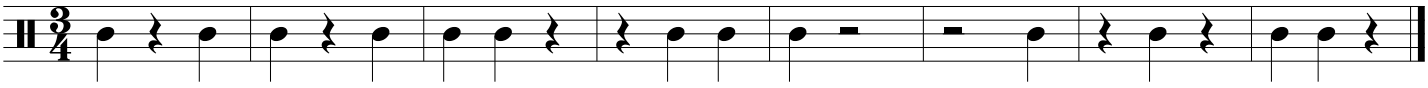
2)